

1st FLOOR RESTROOMS EXISTING PLAN  
SCALE: 3/8" = 1'-0"

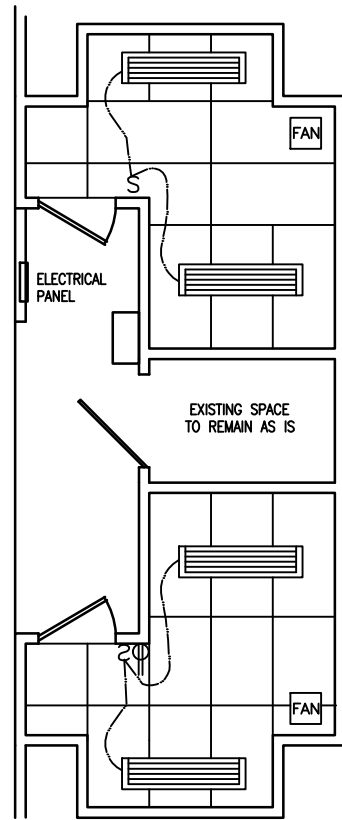

1st FLR RESTROOMS EXISTING CEILING AND LIGHTING PLAN  
SCALE: 3/8" = 1'-0"

**DEMOLITION PLAN:**

1. REMOVE EXISTING WALL PANELING, PLUMBING FIXTURES, LIGHTING, FLOOR TILES, FAN AND CEILING PANELS.
2. REMOVE EXISTING WALL BOARD.
3. REMOVE EXSITING DOOR AND HARDWARE.

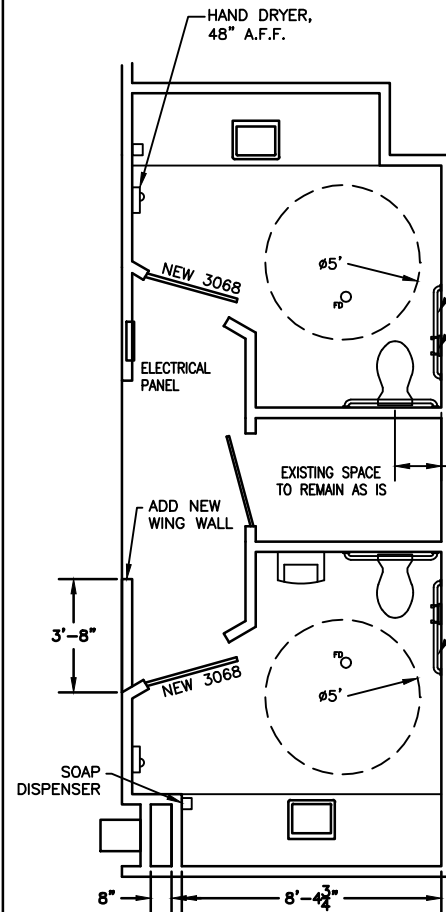

1st FLOOR RESTROOMS NEW FLOOR PLAN  
SCALE: 3/8" = 1'-0"

NEW HALSEY TAYLOR MODEL HRFE DRINKING FOUNTAIN, MAX. 36" A.F.F., RECESSED INTO WALL

**NOTE:**

1. DOOR HARDWARE SHALL BE OPERABLE WITH ONE HAND, WITHOUT GRASPING, PINCHING OR TWISTING OF THE WRIST.
2. THRESHOLD SHALL BE LIMITED TO 1/2" MAXIMUM HEIGHT.
3. DOOR SHALL BE ABLE TO OPERATE WITH 5 LB OF FORCE.
4. HARDWARE SHALL BE NOT MORE THAN 48" AFF AND NOT LESS THAN 34" AFF.

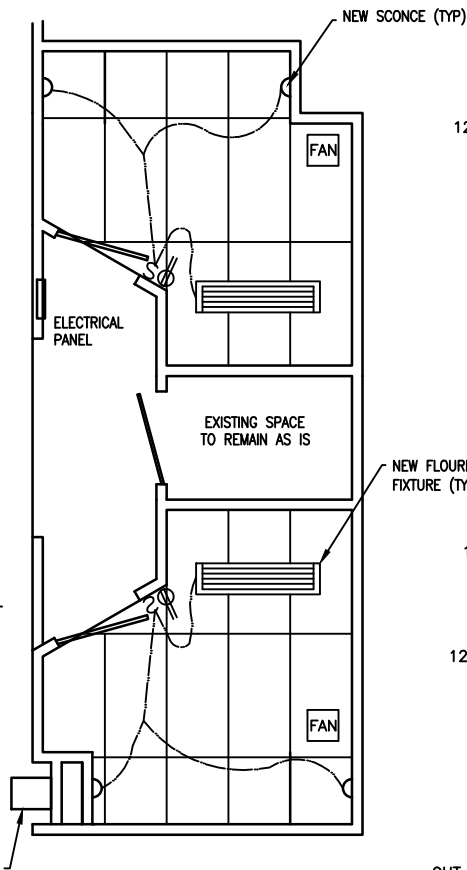

1st FLR RESTROOMS NEW CEILING/LIGHTING PLAN  
SCALE: 3/8" = 1'-0"

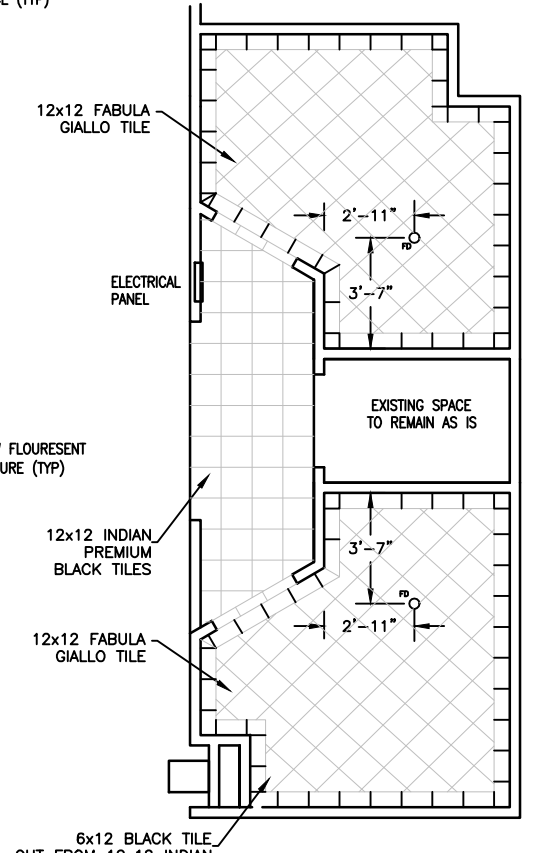

1st FLR RESTROOMS NEW TILE FLOOR LAYOUT  
SCALE: 3/8" = 1'-0"

NOTE:  
Doors not shown on this plan for clarity

**NOTE:**

TILE SHALL BE CUT AROUND FLOOR DRAIN AND INSTALLED TO FACILITATE DRAINAGE. CONTRACTOR TO DETERMINE IF FLOOR NEEDS TO BE REWORKED TO ESTABLISH A SLOPE TO THE FLOOR DRAIN

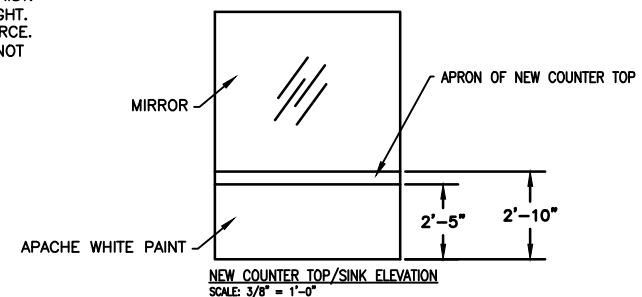

NEW COUNTER TOP/SINK ELEVATION  
SCALE: 3/8" = 1'-0"

**Note:**  
Scales are correct when plotted full size (24X36)  
Please adjust scale accordingly

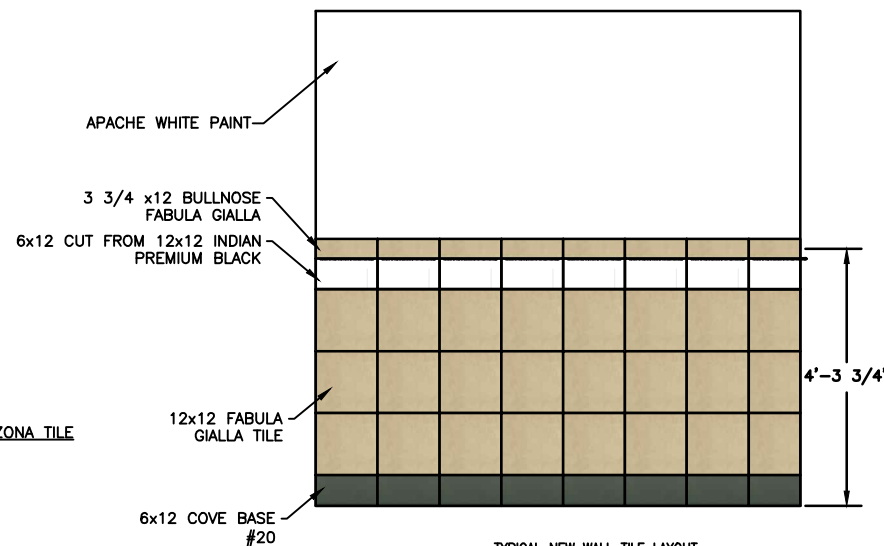

TYPICAL NEW WALL TILE LAYOUT  
SCALE: 3/4" = 1'-0"

NOTE:  
ALL TILE SPECIFIED FROM ARIZONA TILE

**PROPOSED CONSTRUCTION**

1. REPLACE WALL BOARD AND ADD STUDS/WALL BRACING AS NEEDED TO SUPPORT NEW TILE. FINISH WALLS AS SHOWN ON WALL ELEVATION. PAINT UNDER NEW COUNTER TOP/SINK. PAINT ACCESS PANELS TO MATCH WALLS.
2. REPLACE TOILETS AND URINAL WITH ADA COMPLIANT FIXTURES. MOVE PLUMBING TO MEET ADA REQUIREMENTS IF NEEDED. TOILET TO BE MAXIMUM 19" A.F.F.
3. REPLACE SINKS WITH ADA COMPLIANT COUNTER TOP AND FIXTURES, SEE ELEVATION.
4. REPLACE FLOOR TILES WITH NEW FLOOR TILES PER DRAWINGS, REWORK FLOOR IF REQUIRED TO SLOPE TO FLOOR DRAIN.
5. CHANGE DOOR WALL TO ACCOMMODATE LARGER ADA COMPLIANT DOOR. PAINT NEW DOOR GLOSS BLACK AND ADD NEW HARDWARE. DOOR HANDLE AND DEAD BOLT TO BE KEYPED DIFFERENTLY. NEW HARDWARE TO BE ADA COMPLIANT, SEE NOTE.
6. REPLACE DROPPED CEILING WITH NEW. REWORK GRID TO ACCOMMODATE THE NEW WALL AND TO BETTER USE MATERIALS. ADD NEW FAN.
7. ADD NEW WALL SCONCES AND NEW FLUORESCENT FIXTURES. MOVE LIGHT SWITCHES AND ADD GFI OUTLETS TO BOTH RESTROOMS.